

PICTURESQUE | *Mountain Top Sanctuary*



After being referred to Edgewood by a family friend, the owner's expressed their wishes to Brian, including guest bedrooms for each grandchild, massive kitchen/dining/gathering space inside for family gatherings, thoughtful and functional outdoor living space to enjoy the year round wooded environment with territorial views. A fun game room space above detached garage for the "boys", his and her offices, as well as a large wine cellar, work out room, music room, theatre room and mechanical in daylight basement, with an intimate covered guest receiving/parking area at the entrance.

Our design staff listened closely, took notes, and interacted often and directly with the clients to provide creative architectural design input in order to meet their goals, all the while keeping a watchful eye on budget and schedule.



13526 Hwy 55
McCall, ID 83638
ph#: (208) 634-0055

6254 E. Parks Rd (PO Box 509)
Athol, Idaho, 83801
ph#: 208-683-1444
fax: 208-683-0549

brian@edgewoodlog.com
www.edgewoodlog.com

PICTURESQUE | Mountain Top Sanctuary



UPPER | level



Square Footage: 12,300 +/-

Location: Coeur d' Alene, Idaho

Bedrooms / Baths: 5 / 7.5

Contractor: Owner / Builder

Built: 2014 - 2017

Services by Edgewood: Master site/Project Planning, Architectural Design/Structural Engineering, Interior and Lighting Design, Delivery, On-site Installation of Edgewood's Custom Weather-tight-Materials Package

Package Details: Custom Full Log Package consisting of massive 13" ave. diameter log walls, loft, and 16" ave. diameter log roof structure. Custom solid wood windows and doors with pre-cut log bucks around. Edgewood's Proprietary Thermal Blanket Roof Framing System.*

Special Features: Edgewood's proprietary engineered architectural Glass Forest®. Custom crafted structural timber trusses with antique metal tension rods and brackets, and two massive custom log stair systems in the foyer.



MAIN | level

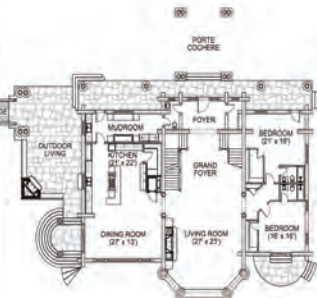

Reference Letter from Owner:

I have been asked to explain my experience with Edgewood and Brian Schafer-Vinson. To do this, it is important to know that I am a successful General Contractor managing my company for over 40 years. Working with Brian has been an absolute grand experience. Brian impressed me every day with his knowledge and business ethics. From the initial sketches, to permit drawings, to foundation and then to interior finishes, Brian has been the most important person helping me make the right decisions. Brian not only built a home for me and my family, he helped me build a legacy home that I hope is in my family for many decades. I have been involved in literally thousands of projects, and Edgewood and Brian made this project the most wonderful working experience. I cannot thank Brian enough for the work he and his team have completed.

LOWER | level



13526 Hwy 55
McCall, ID 83638
ph#: (208) 634-0055

6254 E. Parks Rd (PO Box 509)
Athol, Idaho, 83801
ph#: 208-683-1444
fax: 208-683-0549

brian@edgewoodlog.com
www.edgewoodlog.com